

**REVISED PLAN SHOWING THE PROPOSED BUILDING AT PLOT NO 32**  
**SURVEY NO-238/1 PART AND 238/4 PART, T.S. NO-15/2, BLOCK NO-3,**  
**AMARAVATHI NAGAR, ARUMBAKKAM VILLAGE, EGMORE TALUK,**  
**CORPORATION DIVISION NO 77(OLD)**

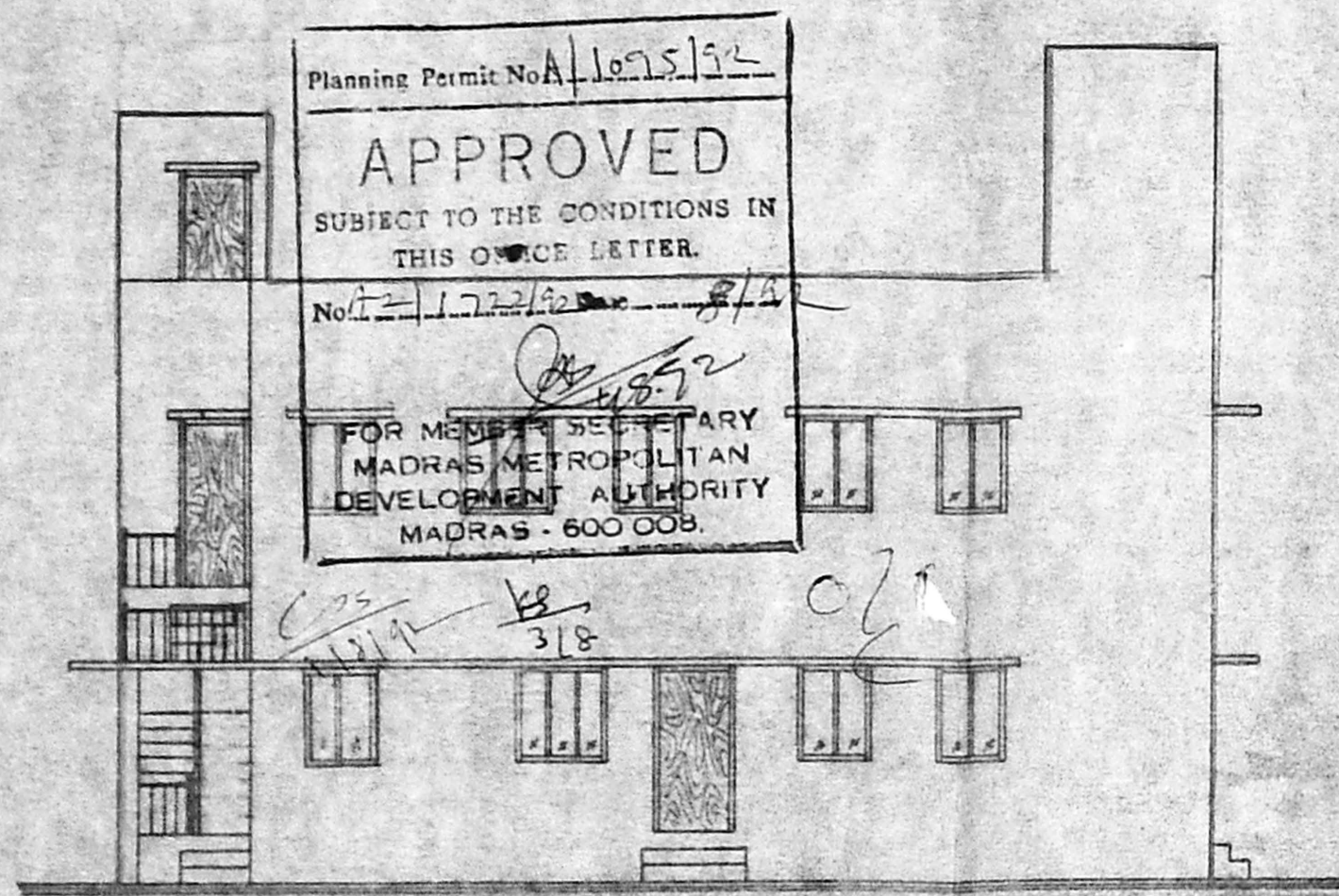

**FRONT ELEVATION**

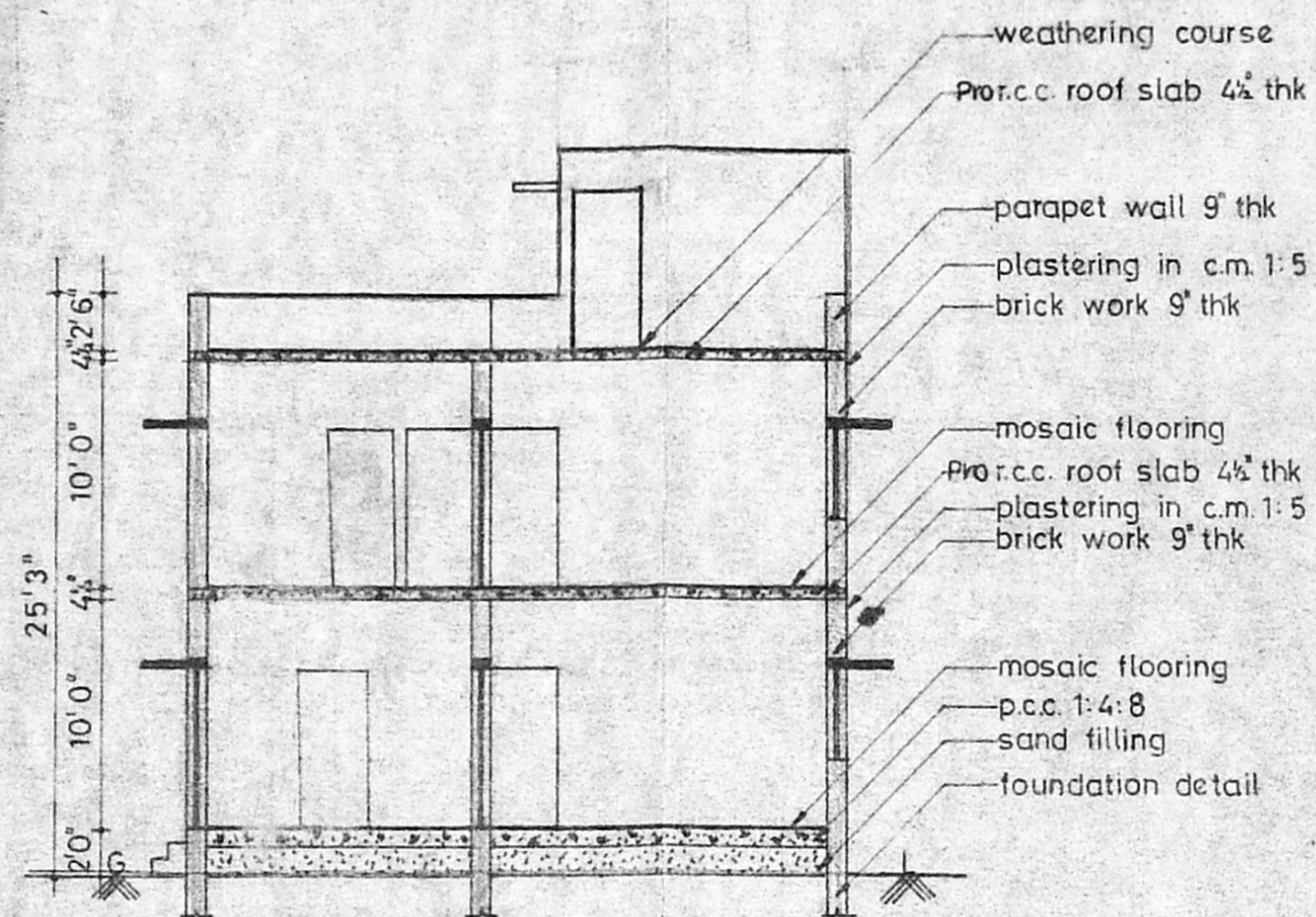

**SECTION ON 'AB'**

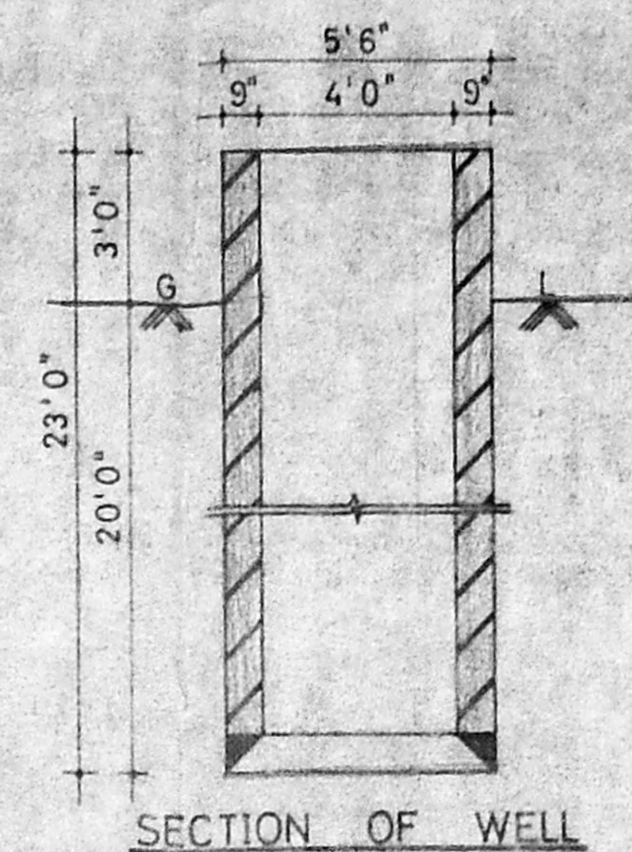

**SECTION OF WELL**

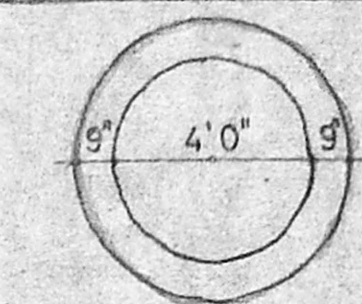

**PLAN OF WELL**  
SCALE:- 1"=4'(1:50)

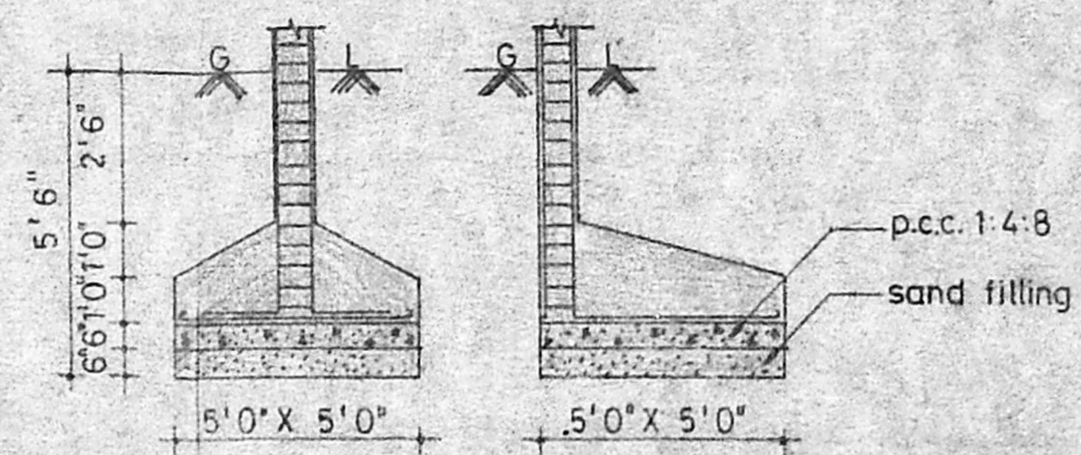

**FOUNDATION DETAILS**  
SCALE:- 1"=4'(1:50)

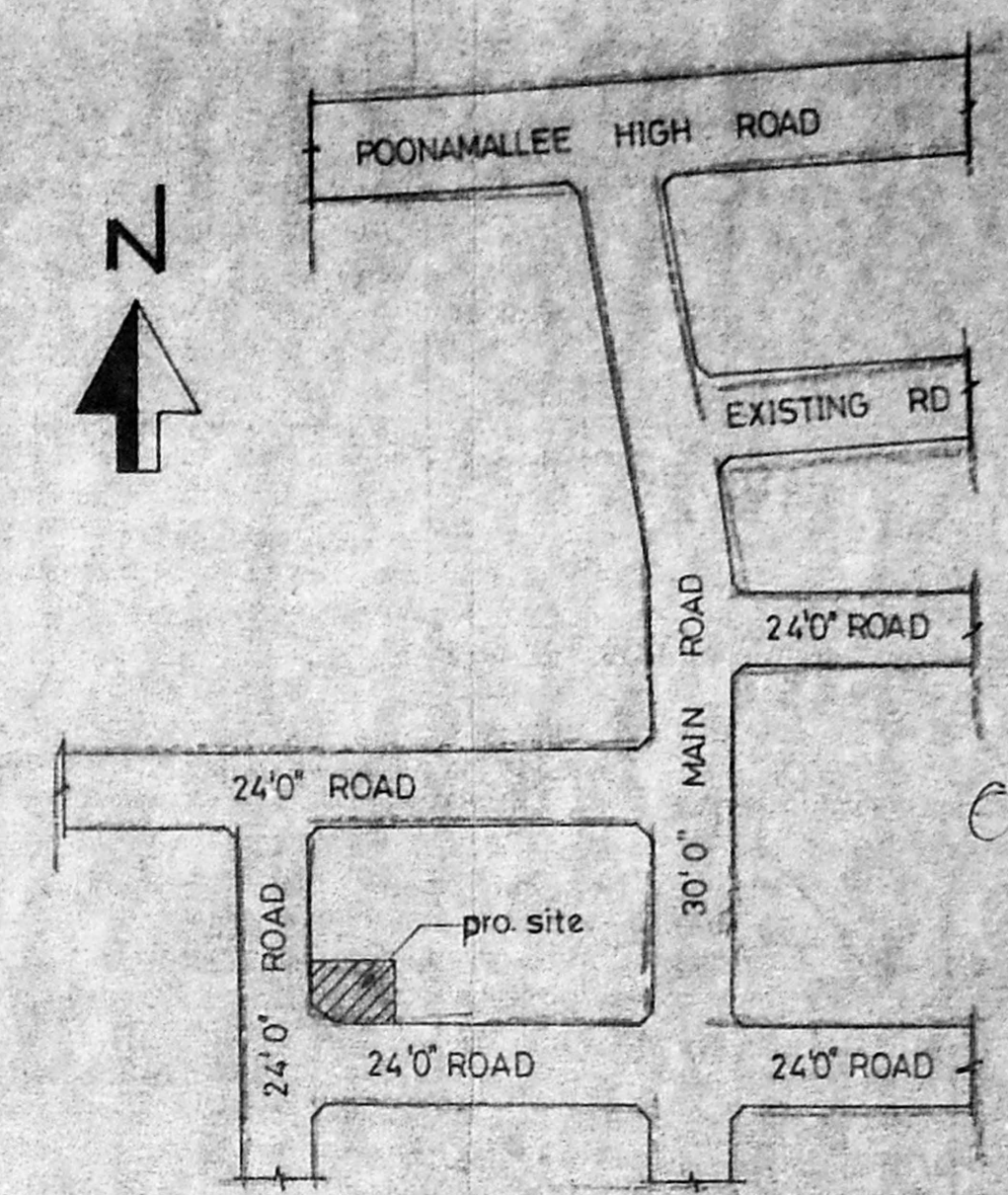

**KEY PLAN (N.T.S.)**

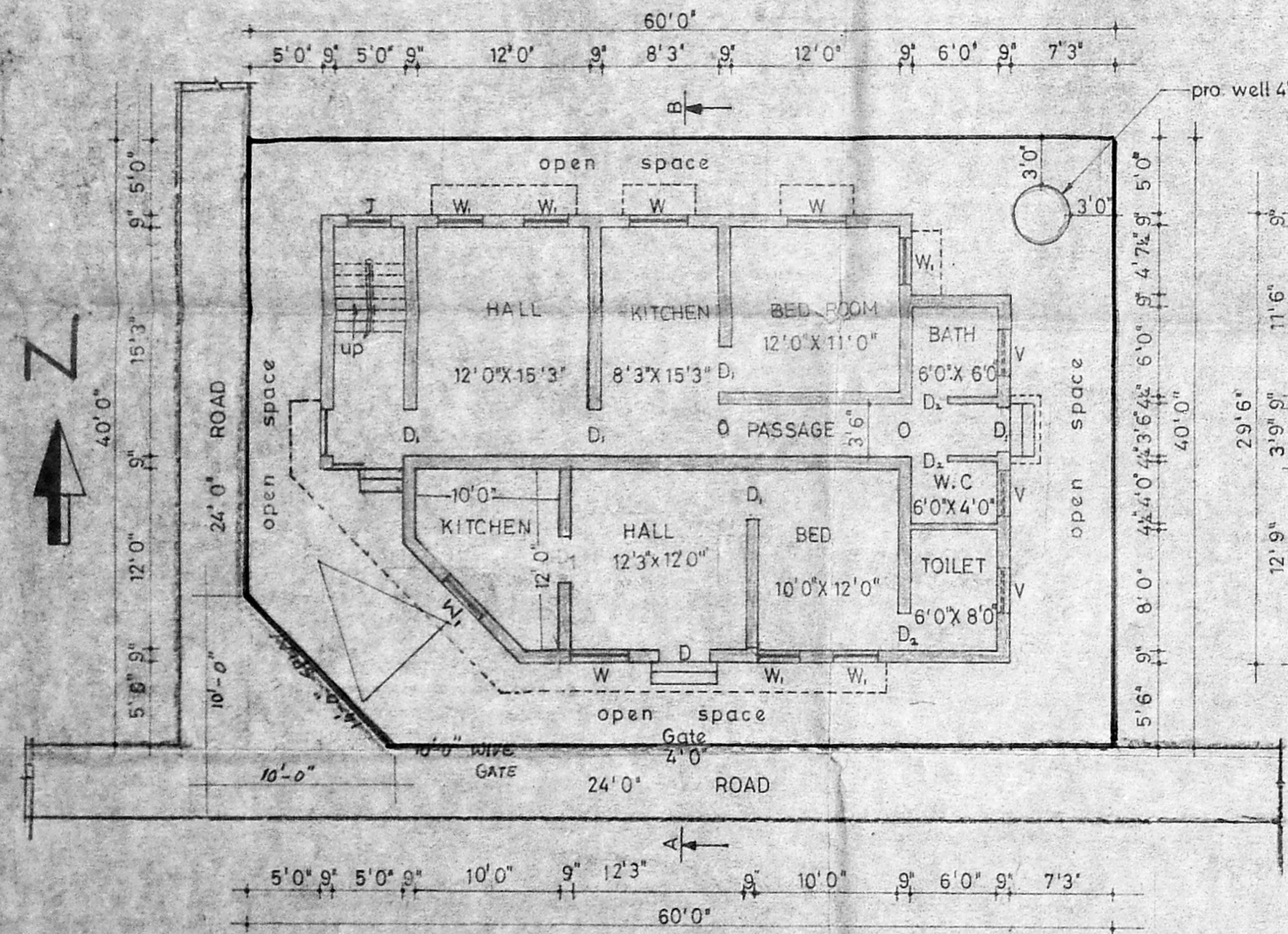

**SITE CUM GROUND FLOOR PLAN**

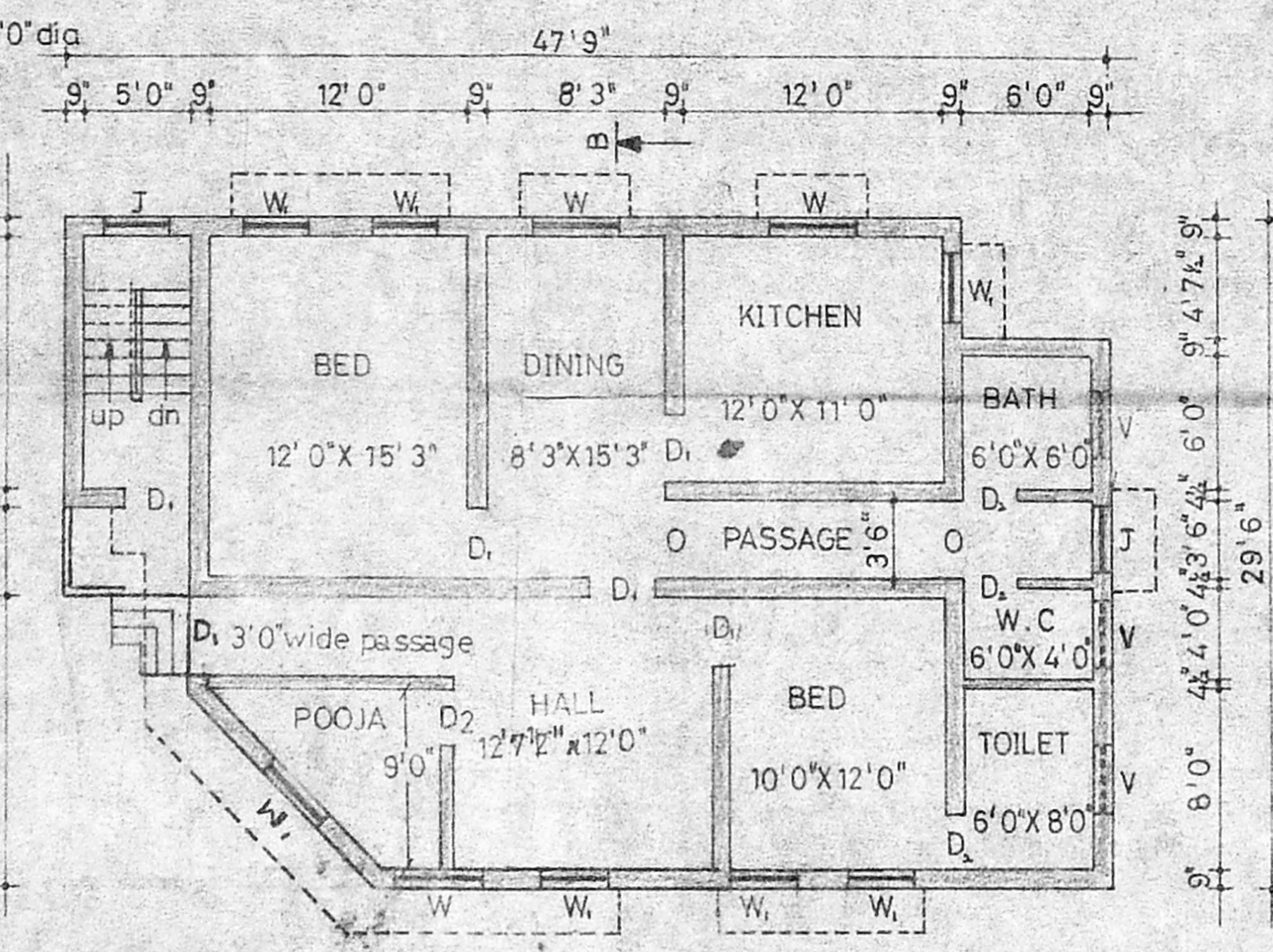

**FIRST FLOOR PLAN**

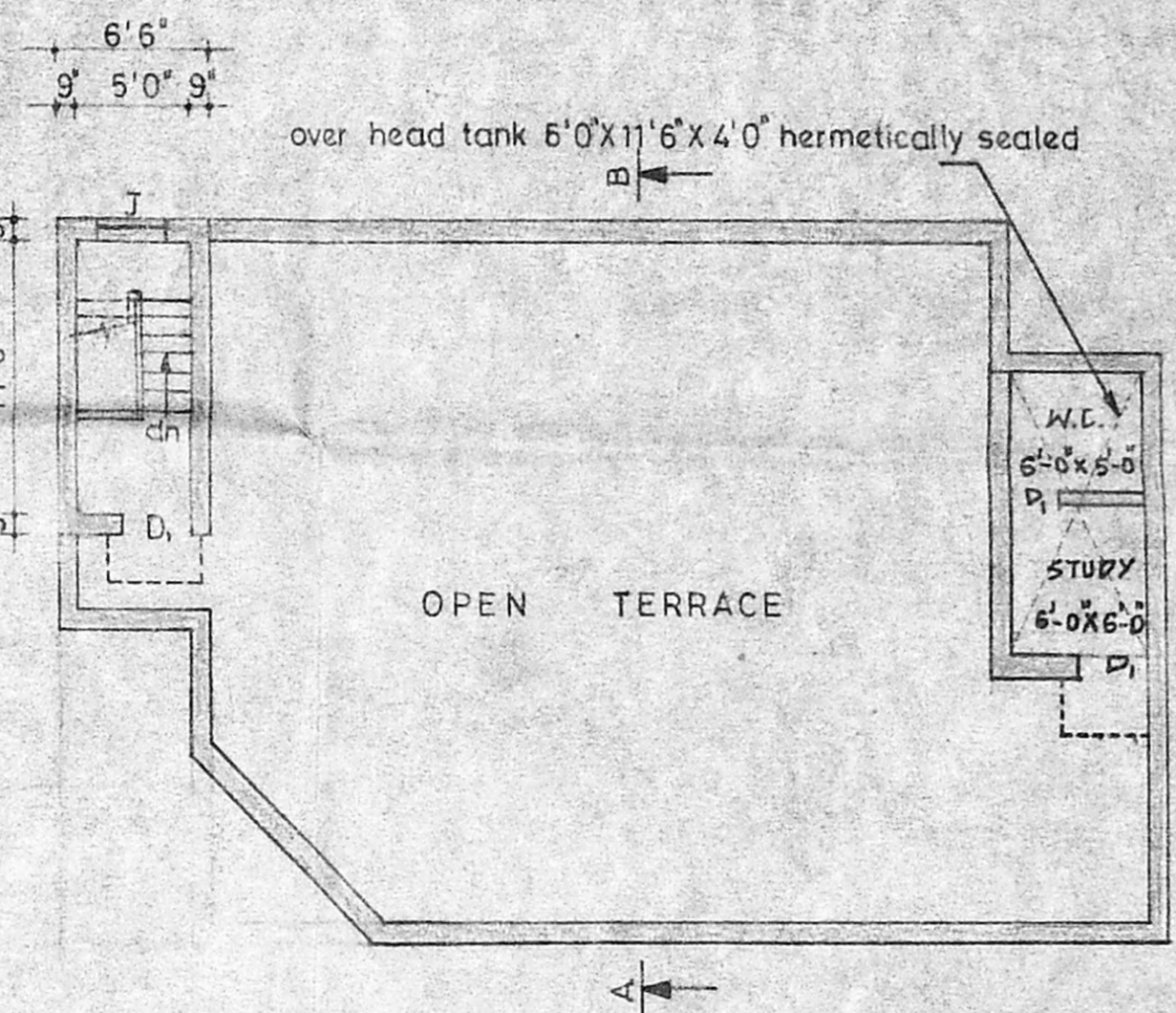

**TERRACE PLAN**

**JOINERY DETAILS**

O	OPENING	3'6"X7'0"
D	DOOR	3'6"X7'0"
D <sub>1</sub>	DOOR	3'0"X7'0"
D <sub>2</sub>	DOOR	2'6"X7'0"
W	WINDOW	4'0"X4'0"
W <sub>1</sub>	WINDOW	3'0"X4'0"
V	VENTILATOR	3'0"X2'0"
J	JALLY WORK	3'0"X6'0"

**SCALE:- 1"=8'(1:100)**

**COLOUR INDEX**

PROPOSED	
BOUNDRY	
ROAD	
EXISTING	
DEMOLITION	

**OWNER**

*M. Venkatasachalan*

**LICENSED SURVEYOR**

*P. Narayanasami*

**P. NARAYANASAMI**  
 CONSULTING CIVIL ENGINEER  
 LICENSED SURVEYOR  
 CORPORATION OF MADRAS  
 LICENCE NO: 21  
 28, Melpadi Muthu Street  
 Nungambakkam  
 MADRAS-600 034.